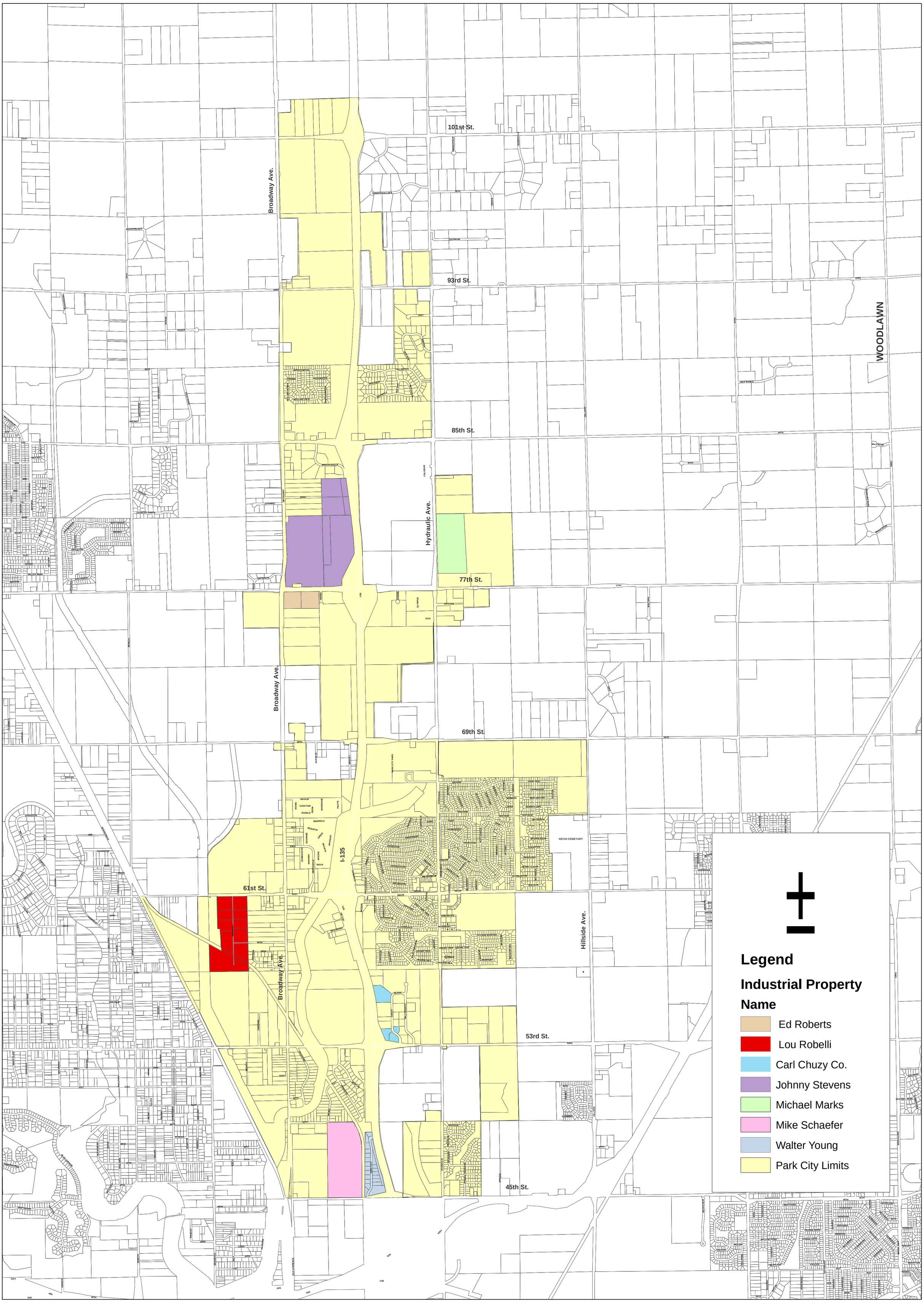


# PARK CITY , KANSAS

**August 2005**